NOW COMICS
IT'S 2031, AND THE BATTLE CONTINUES...
THE TERMINATOR™
APPROVED BY THE COMICS CODE AUTHORITY
14 NOV
$1.75
2.25 IN CANADA

Become the ultimate warrior in the ultimate war.
IronSword™
Wizards & Warriors II
The evil Wizard Malkil is back. And his fury rages out of control in the form of four sinister elementals: Earth, Wind, Fire and Water. As Kuros, the knight warrior, you track them in their dark domains —pursued by armies of vile creatures. To emerge victorious, assemble the shattered IronSword. And face what no warrior has ever faced before!
Look for IronSword and Wizards & Warriors for your Nintendo Entertainment System.®
Official Nintendo Seal of Quality
Nintendo
Entertainment System®
Acclaim™
entertainment inc
Masters of the Game™
Kuros,™ Wizards & Warriors,™ IronSword,™ Acclaim™ and Masters of the Game™ are trademarks of Acclaim Entertainment, Inc. Wizards & Warriors™ and IronSword™ © 1987, 1988 Rare, Ltd; Licensed to Acclaim Entertainment, Inc. by Rare Coin It, Inc. Nintendo® and Nintendo Entertainment System® are trademarks of Nintendo of America Inc. © 1989 Acclaim Entertainment, Inc.

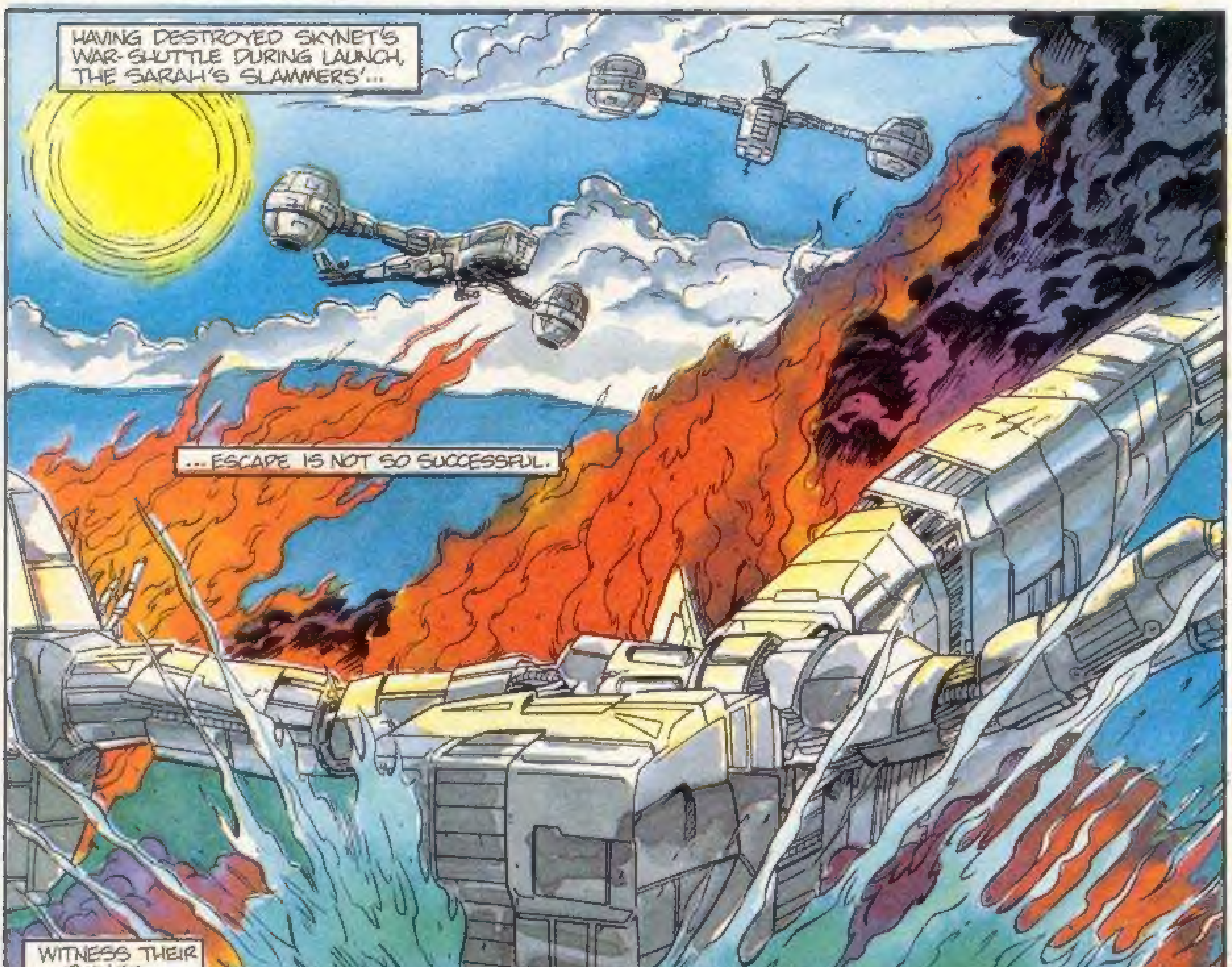

INTO THE DEEP BLUE SEA

RON FORTIER WRITER
THOMAS TENNEY PENCILS
BRIAN THOMAS INKS
SUZANNE DECHNIK PAINTED COLORS
DAN NAKROSIS LETTERS
KATHERINE LLEWELLYN EDITOR
TONY CAPUTO - EDITOR IN CHIEF
KONRAD FAHRNER COVER

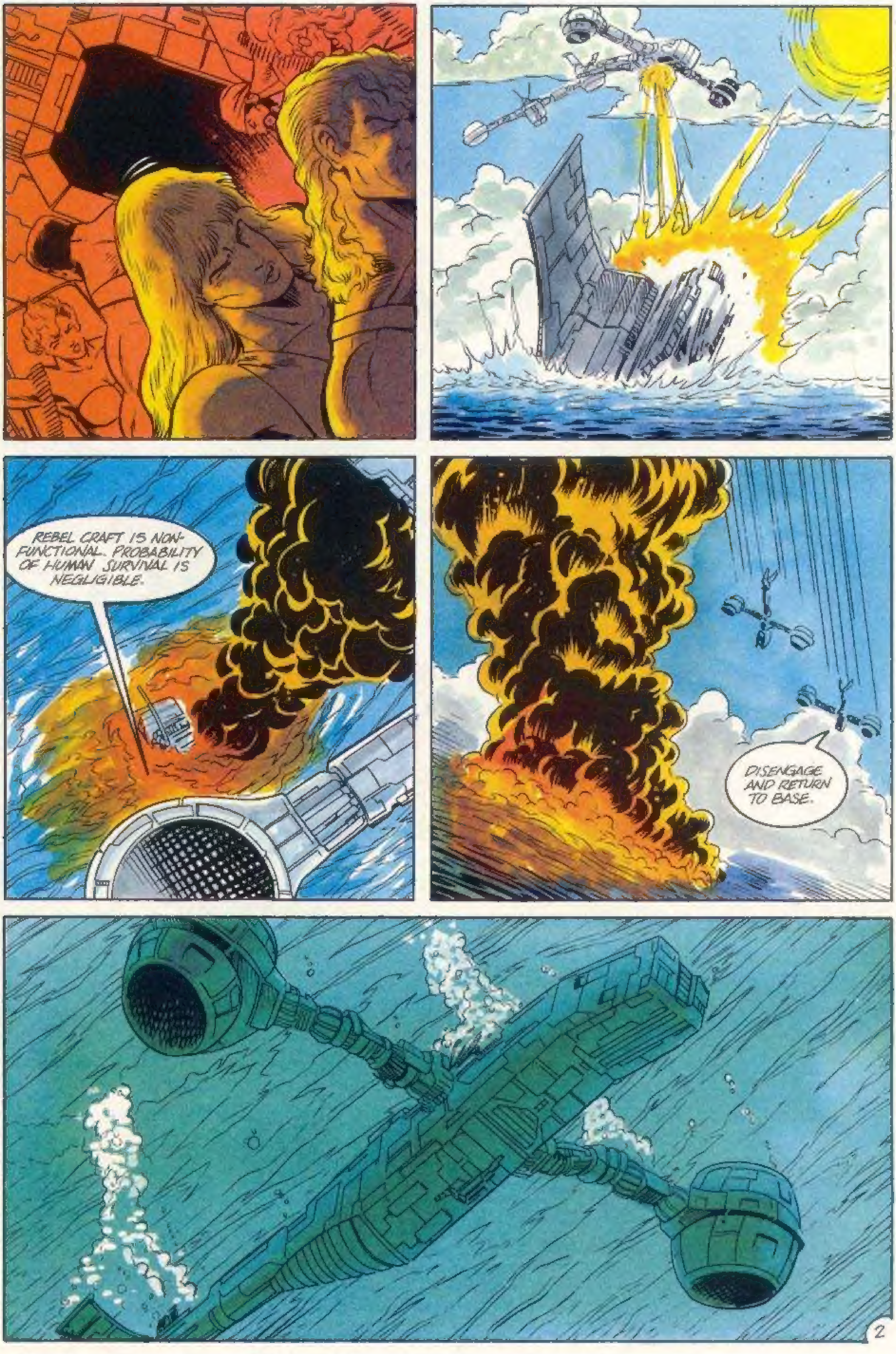
REBEL CRAFT IS NON-FUNCTIONAL. PROBABILITY OF HUMAN SURVIVAL IS NEGLIGIBLE.
DISENGAGE AND RETURN TO BASE.

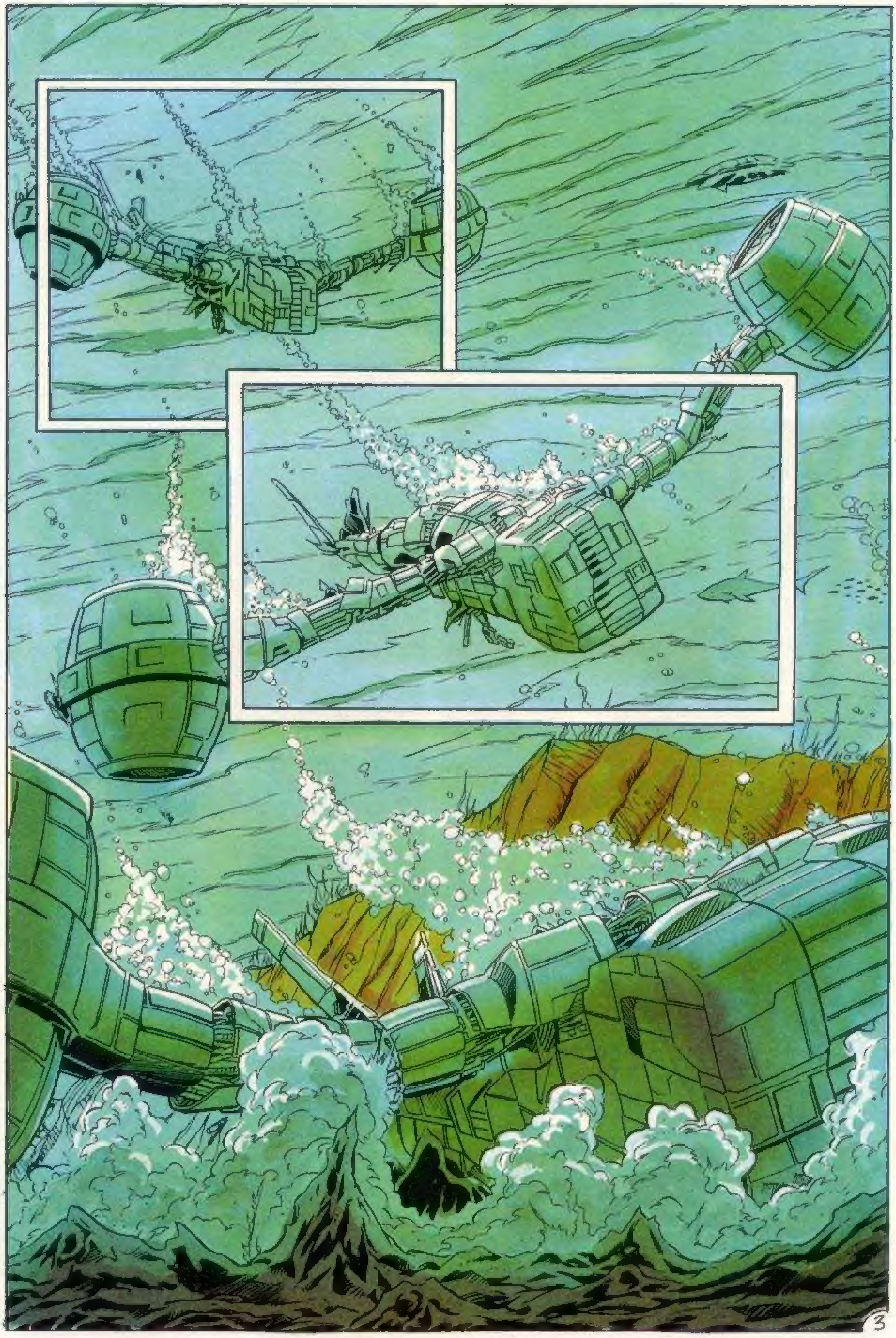

IS THIS IT? ARE WE DEAD?
I'M AFRAID NOT, DOYLE. UNLESS THIS IS YOUR IDEA OF HEAVEN.
I SORT OF HAD THE OTHER PLACE IN MIND, SLAGER. OW, MY ELBOW SMARTS.
ESSIE, ARE YOU ALRIGHT?
I'M ALIVE... I THINK?
HEY, SOMEBODY MIND GIVING ME A HAND HERE?
DAMN, THE COMMANDER IS OUT COLD.
WE HAVE TO STOP THAT BLEEDING BEFORE HE LOSES ANY MORE BLOOD. THANKS, DOYLE.
ESSIE, DID YOU MEAN WHAT YOU SAID BEFORE WE CRASHED? ABOUT BEING PREGNANT?
I'VE BEEN TRYING TO TELL YOU FOR WEEKS NOW, BUT JUST COULD NOT GET UP THE COURAGE.
HUH?

ARE YOU AFRAID OF ME, LITTLE FLOWER? AFTER WHAT WE'VE COME TO SHARE?
WELL NO. I JUST DIDN'T KNOW HOW YOU WOULD REACT...
HEY, OVER THERE, WE NEED SOME MEDICAL ASSISTANCE IF YOU TWO CAN SPARE US A FEW MINUTES?
RIGHT AWAY, KC. ESSIE, RIP SOME OF THOSE RAGS FOR BANDAGES.
RIGHT.
WHAT DO YOU THINK, GOW? IS IT BAD?
FACT THAT HE'S UNCONSCIOUS MAY HAVE SAVED HIM A LOT OF PAIN. ONCE WE STOP UP THAT WOUND, WE CAN ONLY WAIT AND SEE.
IS ESSIE OKAY?
SHE'S FINE. JUST A LITTLE PREGNANT, THAT'S ALL.
PREGNANT!
HOT DAM!
IS HE TELLING THE TRUTH, KID? ARE YOU REALLY KNOCK...er... PREGNANT?
YES, I AM, PATTY. I'M GOING TO HAVE CHI'S BABY.
HELL, THINGS ARE MOVING TOO DAMN FAST.
DON'T BE MAD AT ME, DOYLE?

AW HELL, ESSIE, I'M NOT MAD AT YOU. JUST CONFUSED A WHOLE LOT, THAT'S ALL.
ME TOO. AND SCARED ALL THE TIME.
DON'T BE, KID. I'VE NEVER BEEN AN AUNT BEFORE AND I'M NOT ABOUT TO LET ANYTHING INTERFERE WITH THAT. AGREED?
AGREED.
AUNT PATTY! NOW I'VE SEEN IT ALL!
HUSH UP, SLAGER AND LEAVE THEM ALONE!
IT'S GOING TO TAKE A MIRCLE TO GET US OUT OF THIS FIX. IF WE HAVE TO DIE, AT LEAST LETS DO IT AS FRIENDS AND COMPANIONS.
YEAH, I SEE YOUR POINT, KC.

MILES AWAY, THE GAME OF SURVIVAL IS NOT RESTRICTEDTO HUMAN ANIMALS.
THE OVER EAGER HUNTER MISSES HIS MARK.

SHOO! GET OFF THE KITTY!
SHOO! DIRTY LITTLE RATS!
AAAGH! MY LEG!

YOU BIT, ME! UGLY LITTLE BEASTS!
ITS NOT NICE TO BITE DEFFARD. DEFFARD WILL HURT YOU!
SEE KITTY ALL THE VILE THINGS SHALL BE PUT TO JUDGEMENT UNDER THE HEEL OF RIGHTEOUSNESS
THERE, THERE. DON'T BE AFRAID, KITTY-CAT. I WILL TAKE CARE OF YOU WE CAN BE FRIENDS
WOULD YOU LIKE THAT KITTY? COME NOW, YOU CAN TALK TO ME I'M NOT LIKE THE OTHERS. I M CRAZY. neee-heee hieee

CHI, HOW COME THE LIGHTS ARE STILL OPERATING?
SOME KIND OF AUXILARY BATTERY, I IMAGINE.
WE HAVE TO KEEP HIM ABOVE THE WATER.
LADY, PRETTY SOON THAT'S GOING TO BE TOUGH FOR ALL OF US.
HOW MUCH AIR DO YOU THINK WE HAVE LEFT?
I DON'T KNOW. IT'S GETTING PRETTY STALE IN HERE
I WANT TO GET OUT OF HERE
AND WE DON'T?
I GOT TO GET OUT NOW!
EASY DOES IT, DOY... OOH!
I GOT TO GET OUT!
HEY?
DOYLE!

OUT! OUT! OUT!
SHE'S GONE FREE-FALL!
SHE'S CLAUSTRO-PHOBIC BEEN LIKE THAT SINCE SHE WAS A KID.
EASE IT UP DOYLE. IT'S GOING TO BE ALRIGHT OLD SLAGER'S RIGHT HERE.
CAN'T BREATHE IN HERE NO AIR, SLAGER
NOT IF YOU KEEP GULPING IT ALL UP HUH?
THAT'S IT, SOLDIER. RELAX BREATHE SLOW
SLOW. YES RELAX I HEAR YOU SLAGER.
COURSE YOU DO THAT'S BETTER, ISN'T IT?
DAMN, I'M SORRY AFTER BEING CHASED THROUGH THAT MINE LAST WEEK, AND NOW THIS. IT'S JUST MORE THAN I CAN TAKE.*
HEY, IT'S
AAGH MY HEAD!
MIKE!
* SEE ISSUE 8
WELCOME BACK TO THE WORLD OF THE LIVING, COMMANDER
YEAH, SURE OW! WHAT FELL ON MY HEAD ANYWAY? AND WHERE THE HELL ARE WE?
YOU TRIED TO PUT A HOLE IN THE BULKHEAD WITH YOUR SKULL. ONE OF THE HK'S SHOT US DOWN
PRESENT LOCATION, THE OCEAN FLOOR ABOUT A HUNDRED AND TWENTY FEET STRAIGHT DOWN

HOW LONG HAVE WE BEEN DOWN HERE?
ROUGHLY I'D GUESS SEVEN OR EIGHT HOURS NOW. IT DOESN'T LOOK GOOD.
THERE'S AN UNDERSTATEMENT.
EITHER WE DROWN OR SUFFOCATE. HOW ABOUT THAT FOR OPTIONS.
MAYBE THERE'S STILL ANOTHER WAY TO GO.
AND THAT IS?
MAYBE WE CAN FIGURE A WAY OUT OF THIS TIN CAN AND SWIM FOR IT?
YOU'RE FORGETTING WE'RE TRAPPED IN HERE. THOSE DOORS ARE SEALED SHUT.
SHE'S RIGHT. WE CAN'T BUDGE THEM AGAINST ALL THAT PRESSURE OUTSIDE.
FREAKING, I KNOW ALL THAT. BUT WHAT IF WE CAN FIND ANOTHER WAY OUT.
ISN'T THERE SOME KIND OF MAINTENANCE PANEL UNDER THIS ENTIRE SECTION?
OF COURSE! IT OPENS UP NEAR THE FRONT LANDING STRUTS. IF WE CAN GET IT LOOSE, WE SHOULD BE ABLE TO SLIP THROUGH.
BINGO. WHERE IS IT, KC?
IT'S STRAIGHT AHEAD UNDER THOSE PANEL SUPPORTS. THERE'S A SINGLE HAND BOLT THAT KEEPS IT LOCKED TIGHT.
GOTCHA. KEEP YOUR FINGERS CROSSED.

GOOD LUCK, TOM
WHAT IF HE CAN'T GET IT OPEN?
DON'T THINK LIKE THAT TOM WILL COME THROUGH FOR US.
YEAH, RIGHT
COME ON SLAGER WHERE ARE YOU?
GOD, PLEASE. I WANT MY BABY TO LIVE PLEASE.

YAHOO! I GOT IT OPEN!
THANK YOU
WE CAN GET OUT OF HERE?
I THINK SO. GIVE ME A CHANCE TO CATCH MY BREATH AND THEN I'LL GIVE IT A SHOT.
I'M WORRIED WE'RE TOO FAR DOWN.
WE DROWN HERE OR OUT THERE WHAT IS THE DIFFERENCE?
NONE AT ALL, GOW
AT LEAST OUT THERE WE HAVE A CHANCE. I DON'T WANT TO JUST GIVE UP AND DIE
YOU HEARD THE LADY, SLAGER. YOU LEAD THE WAY AND WE'LL FOLLOW.
YES SIR!
I'M WITH TOM
WE SHOULD ALL PAIR UP. ESSIE AND I WILL GO AFTER YOU TWO.

AND KC AND I WILL TAKE UP THE REAR
JUST DON'T GO TOO FAST MY BEST STROKE IS THE DOG PADDLE
WELL, LET'S DO IT THEN.

FREAKIN' THOUGHT MY LUNGS WERE GOING TO BUST!
WHAT IS THIS THING?
IT'S WHAT USE TO BE CALLED A SUBMARINE
CORRECTO SEÑOR SHE'S THE SEA-WIND, A DEEP-SEA RESEARCH VESSEL ALL THAT REMAINS OF THE ONCE MIGHTY SOVIET NAVY.
SOVS! YOU'RE NOT RUSKIES WITH THAT SPANISH ACCENT?

FINALLY!! SPEED RACER! ON HOME VIDEO!!

PLEASE SEND ME THE FOLLOWING, IMMEDIATELY!! ENCLOSE A CHECK OR MONEY ORDER FOR $19.95 FOR EACH TAPE! ($35.95 in Canada, US FUNDS ONLY)

VOLUME ONE
"The Great Plan" THE VERY FIRST EPISODE!
Shows all the Mach 5's special gadgets!

VOLUME TWO
"The Mammoth Car" THE MOST POPULAR EPISODE!
The car that can "crush" the competition!

VOLUME THREE
"The fastest Car on Earth!"
Co-starring RACER-X!

ALL THREE EPISODES,
I understand I will receive a FREE SUBSCRIPTION to SPEED RACER or RACER-X and the NOW WHAT?!, the monthly NOW COMICS news magazine, ABSOLUTELY FREE! That's an eighteen dollar value!! Check below for free subscription title!

QUANTITY	DESCRIPTION	PRICE	SUB-TOTAL
	VOL. ONE	$19.95	
	VOL. TWO	$19.95	
	VOL. THREE	$19.95	
	ALL THREE PLUS A SUBSCRIPTION TO ☐SPEED RACER or ☐RACER-X	$58.85	
ILLINOIS RESIDENTS ADD 8% SALES TAX			
SHIPPING AND HANDLING (\$6.00 CANADA)			$3.00
(VHS ONLY)		TOTAL	

MAIL CHECK OR MONEY ORDER TO: NOW VIDEO, USA 332 SOUTH MICHIGAN AVE. SUITE 1750, CHICAGO, IL 60604. ATTN: SPEED RACER VIDEOS

NAME ____________________
ADDRESS ____________________
CITY/STATE ____________ *ZIP* ________
TELEPHONE

Please allow eight weeks for delivery.

SPEED RACER is TM and ©CST. All rights reserved

These are limited LIBRARY COLLECTOR'S EDITIONS with a one time run of 10,000 units each. First Come, First Served! Don't Delay, Order Today! GO, SPEED RACER, GO!

NOW VIDEO

MOST OBSERVANT, SEÑOR. WE ARE CUBANS. I AM CARLOS RAMIREZ, FIRST OFFICER AND THIS IS MY SISTER MARIA
POR FAVOR, ALLOW US TO WELCOME YOU ABOARD THE SEA-WIND
YOU HAVE A STRANGE WAY OF WELCOMING FOLKS.
YEAH. FIRST YOU PULL US OUT OF THE SOUP AND THEN YOU STICK PLASMA-BARRELS IN OUR FACES!
AH, SEÑOR. PLEASE FORGIVE OUR ANXIETIES. BUT THESE ARE DESPERATE TIMES, ARE THEY NOT?
OUR CAPTAIN HAS CERTAIN PRECAUTIONARY RULES THAT MUST BE OBSERVED. IF YOU WILL KINDLY ACCOMPANY US, WE WILL DISPENSE WITH THESE FORMALITIES RAPIDO.
YOU'RE HOLDING ALL THE CARDS, SEÑORITA LEAD THE WAY
GRACIAS THIS WAY TO THE SCANNER CHECKS.
HELL THEY THINK WE'RE NATORS!
AFTER FINDING US IN THE WRECK OF AN HK, HOW DO YOU SUPPOSE THEY ARRIVED AT AN IDEA LIKE THAT?
OH, WILL YOU TWO KNOCK IT OFF!
ALRIGHT KID, BUT TELL LOVER BOY TO STAY OUT OF MY FACE
FINE BY ME.

ONCE MARIA AND I LEAVE THE ROOM, PLEASE STRIP AND STAND ALONG THE FAR WALL. WHEN THE RED LIGHT IS SHUT OFF, YOU WILL FIND DRY CLOTHES IN THESE LOCKERS.
IT WILL ONLY TAKE A FEW MINUTES.
STRIP!
YOU HEARD THEM, SLAMMERS! NOW MOVE IT! GET THOSE WET CLOTHES OFF!
GRACIAS, SEÑOR.
TURN ON THE X-RAY SCANNER.
SI, SEÑORITA.

READINGS ARE ALL NORMAL. IN FACT TWO OF THE SUBJECTS HAVE ABNORMALLY CLEAN RADIO-SPECTRUM GRIDS AND ONE IS MOST DEFINITELY PREGNANT!
PREGNANT!
SI, SEÑOR RAMIREZ.
N ALL THIS DARK WORLD, THESE WARRIORS STILL HAVE THE COURAGE TO LOVE. BUENO. TELL THEM TO GET DRESSED AND COME OUT.
SI. AT ONCE
THEY ARE MOST CERTAINLY HUMAN, MI CAPITAN
YOUR ORDERS, SIR?
BRING OUR GUESTS TO MY CABIN IN TEN MINUTES.
SI, CAPITAN
<HELM, BRING US ABOUT AND SET COURSE FOR HABITAT>*
<AYE, AYE, SIR!>
* TRANSLATED FROM RUSSIAN.

TEN MINUTES AND SEVERAL INTRODUCTIONS LATER
IT FEELS SO GOOD TO BE IN CLEAN AND DRY CLOTHES.
AMEN TO THAT, KC
I STILL FEEL NAKED WITHOUT MY RIFLE.
STUFF IT, DOYLE WE'RE GUESTS HERE
EXACTLY, COMMANDER LEAHY. YOU AND YOUR PEOPLE HAVE NOTHING TO FEAR ABOARD THE SEA-WIND.
WE APPRECIATE THE RIDE, LADY. SAY, WHERE'S CARLOS?
IT IS HIS DUTY SHIFT. HE WILL JOIN US LATER IN THE CAPTAIN'S QUARTERS.
ARE YOU ALRIGHT, ESSIE?
FINE JUST A LITTLE WEAK I WISH WE HAD SOME THING TO EAT
IN A TUB THIS SIZE, I'LL BET THEY GOT PLENTY OF RATIONS JUST HANG ON, K D, AND WE'LL ASK THIS CAPTAIN DUDE WHEN WE SEE HIM
WHAT IS THIS CAPTAIN ROSTOF LIKE, MARIA?
AH, HE IS MUCHO GRANDE, A VERY BIG MAN OF THE HEART
WE ARE HERE CAPITAN, IT IS MARIA WITH REBELS FROM FLORIDA
AT LAST COME IN, COME IN.

CAPTAIN, MAY I PRESENT TO YOU COMMANDER LEAHY AND THE SARAH'S SLAMMERS.
WELCOME, COMRADES PLEASE, COME ALL OF YOU.
SLAMMERS, THIS IS CAPTAIN NICOLAI ROSTOF.
PLEASE, LET US DISPENSE WITH SUCH FORMALITIES, DA?
HUH, AH.. SURE . WE .
WE WILL BECOME GOOD FRIENDS, YES? CAPTAIN ROSTOF AND SLAMMERS. AGREED?
AH RIGHT ER, THANKS FOR YOUR HOSPITALITY, CAPTAIN
SURE WISH I HAD A PICTURE HA.
OUR CAPTAIN IS AN EMOTIONAL MAN.
OURS IS NOT, HEH SLAGER?
AND THIS IS THE LOVELY MOON MAID BERWANGER MY ENGLISH IS BEING OKAY LOVELY LADY?
IT S EXCELLENT, CAPTAIN ROSTOF
YOU ARE AS KIND AS YOU ARE BEAUTIFUL.
ER.. YOU'RE WELCOMED

LOOK CAPTAIN, IF WE COULD GET DOWN TO BUSINESS.
OF COURSE, COMMANDER. PLEASE TO TAKE SEATS AT MY TABLE. MARIA, HAVE THE GALLEY BRING US SOME FOOD.
SI, CAPITAN. AT ONCE.
SEE ESSIE, I TOLD YOU THEY'D FEED US.
WHAT'S ON THE MENU, CAPTAIN?
AH, MARVELOUS AMERICAN INVENTION, MINCED HAM!
MINCED HAM!
AH, COMRADE SLAGER, YOU KNOW OF THIS GOURMET'S DELIGHT? IS MOST LUCKY YOUR DAY, DA?
IF IT'S NOT A SECRET, CAPTAIN, CAN I ASK WHERE WE'RE GOING?
BUT OF COURSE, COMMANDER LEAHY. THE SEA-WIND SAILS FOR CUBA, OUR HOME PORT SINCE THE HOLOCAUST.
"LET US ENJOY IN THE JOURNEY WHILE BECOMING GOOD FRIENDS. YOU MUST HAVE MANY QUESTIONS, DA?"
TO BE CONTINED.

ON SALE NOW!

RACER-X VOL.2 NO. 3
BY CHUCK DIXON, TODD FOX, ENRIQUE VILLAGRAN, TOM GIANNI.
All new creative team! Rex gets his ferrari stolen , but the theif is pegged for Rex , when some hit men try to even up an old score!

THE GREEN HORNET 1
BY RON FORTIER, JEFF BUTLER, DAVID MOWRY
SPECIAL PREMIER! DOUBLE-SIZED! WITH A COVER BY JIM STERANKO! THE ORIGINAL GREEN HORNET!

SPEED RACER 26
BY LAMAR WALDRON, NORM DWYER, JIM BROZMAN
Trixie is charged with murder and sentenced in the same jail as Satin Turana! Speed has to compromise his values to prove her innocence

THE REAL GHOSTBUSTERS 15
BY JAMES VAN HISE, JIM WISNEWSKI.
SPIKE! Part one of a two part story! Lizards Galore!

TERMINATOR 14
BY RON FORTIER, THOMAS TENNEY, BRIAN THOMAS,
Sarah's Slammers crash their HK in the ocean and sink to the bottom! They are ok, but can they swim?

RALPH SNART 14
BY MARC HANSEN
Ralph Snart quits NOW Comics to join the ranks of the funny papers! But is he tough enough to sell out? Or can he drink his way to euphoria?

FRIGHT NIGHT 13
BY Mark Wheatley and Neil Vokes
"PUP PET" A fill in story about a little girl and her dilusions! All she wants is a pet like everyone else!

SLIMER 7
BY HILARIE STATON, BRIAN THOMAS, GORDON MORISON, JOHN STANGELAND
Slimer is a suspect in a jewel heist, when the police find slime at the scene of the crime. See the Draw Slimer Contest Winners!

GHOSTBUSTERS II 3
BY JAMES VAN HISE, JOHN TOBIAS, RICH RANKIN, SUZANNE DECHNIK
THE FINAL ISSUE! THE EXCITING CONCLUSION!.

THE NOW COMICS STAFF

TONY CAPUTO-PRESIDENT/EDITOR IN CHIEF
NANETTE INJESKI-VICE-PRESIDENT
KATHERINE LLEWELLYN-ASSOCIATE EDITOR
MICHELE MACH-ART DIRECTOR
MIKE MULVIHILL-PROMOTIONAL DIRECTOR

SUZANNE DECHNIK
DAN NAKROSIS
AMY BLOUNT
RAYMOND FRECH

PRODUCTION ASSISTANTS

NOW NEWSFLASH!!

Contrary to what some Batheads may say, this month is GREEN HORNET month. I'm assuming you all know this by now, considering the publicity NOW'S new series has been receiving even prior to shipping. However, I can assure you that what you've heard to date is nothing compared to the buzz this first issue is going to create now that it's out. And I think that the two key words here are "Now Out". Meaning, if you haven't picked up your copy of issue #1 you'd better get on the ball, because the first issue, Double Sized, might I add, is key in laying down the foundation for the rest of the series. It comes complete with memoir pages, a family tree, and photographs. Oh, and did I mention that issue #1 features a Jim Steranko cover? Those of you who are not familiar with Mr. Steranko's work, maybe better check it out.

LITTLE MONSTERS IS TM AND © 1989 VESTRON PICTURES, INC.

SNIK! EVERYONE'S FAVORITE MONSTER TO HATE! FROM ISSUE ONE OF LITTLE MONSTERS! COMING THIS AUGUST FROM NOW COMICS. ARTWORK BY JEFF LAUBENSTEIN!

And if that's not enough, NOW COMICS is coming out with yet another new title. LITTLE MONSTERS is a monthly series based on the film of the same name, from Vestron Pictures. The film is scheduled to release in mid August and issue one of the comic book will be on the stands, absolutely no later than September first! So what's it all about? Well, the film stars Fred Savage, your average, yet witty, all American kid, and Howie Mandel, your not-so-average havoc wreaking, wild guy on the tear, MONSTER from under the bed, named Maurice. In the film, Maurice is trapped by Brian (Savage), when he comes out from under the bed one night to taunt little Eric (Ben Savage), Brian's younger brother. Maurice befriends Brian and opens his eyes to a vast Underworld of monsters, who rule the night. Things get complicated when an evil monster named Boy kidnaps Brian's brother, in order to convince him to stay in the underworld, become a monster and be his eternal playmate. There's a lot more to it, but there is hardly room on this page to do justice. You'll have to see the movie AND read the monthly comic, which features all new stories, by the way. On the book are myself, Katherine Llewellyn, writer, and Jeff Laubenstein, formerly of the famed RUST series, as penciller and inker.

Also, for your information, NOW VIDEO, USA is bringing just what the public has been demanding, THE SPEED RACER HOME VIDEO LIBRARY COLLECTOR'S EDITIONS. It was all over in last month's comics (SEE INSIDE FRONT COVER OF OCTOBER COVER DATE BOOKS), but this month, the order form only appears in SPEED RACER and RACER-X, so you'll have to look a little more closely.

THE TERMINATOR Vol. 1, No. 14, NOV. 1989. Published monthly by NOW COMICS, (A division of Caputo Publishing, Inc.) 332 South Michigan Avenue, Suite 1750, Chicago, IL 60604.

THE TERMINATOR is copyrighted 1984 HEMDALE FILM CORPORATION. All rights reserved. All other characters and material is copyright 1988 NOW COMICS unless otherwise indicated. Absolutely no reproduction allowed without written permission from publisher. Any similarity between persons living or dead and/or institution is purely coincidental. Printed in the USA. Absolutely no reproduction without written permission from the publisher.

DON'T WORRY, CBIC!™

COMIC * BACK * ISSUE * COMPANY

ASTRO BOY

#1	SOLD OUT
#2	$2.00
#3-5	$1.75
#6 (rare)	$2.25
#7-17	$2.00

DAI KAMIKAZE! (GIANT ROBOT!)

#1 (reprint-first appearance of SPEED RACER!)	$3.00
#2,3	SOLD OUT!
#4-12	$1.75

FRIGHT NIGHT (MOVIE TIE-IN!)

#1 (rare)	$3.00
#2	$2.50
#3 (ALL NEW)	$2.75
#4	$2.00
FRIGHT NIGHT PART II (GRAPHIC NOVEL)	$5.00

THE REAL GHOSTBUSTERS! (HOT!!)

#1 (Rare and Hot!!)	$5.00
#2	$2.00
#3 (Rare!)	$3.00
#4-8	$2.00
#9-	$1.75

RACER-X

VOLUME ONE

PREMIER	SOLD OUT!
#1	$3.00
#2 (1st App. new team)	$2.00
#3-11	$1.75

VOLUME TWO!

#1 (Hot)	$3.00
#2-	$2.00

RUST

VOLUME ONE

#2,3	$2.00
#5-11	$1.75
#13	$2.00

VOLUME TWO (HOT)

#1, (rare)	$2.75
#2-4	$2.00
#5-7	$1.75

SPEED RACER (HOT SERIES)

#1 (reprint)	$3.00
#2 (rare)	$4.00
#3-5,7	$2.00
#6	SOLD OUT
#8,9 (GRX!)	$3.00
#10	$2.00
#12-	$1.75

SPOTLIGHT ON NOW® COMICS

SPEED RACER SPECIAL #1

THE MACH 5 BIBLE

(FIRST PRINTING)	$5.00
(REPRINT)	$2.00

SPEED RACER CLASSICS

VOLUME ONE

(FIRST PRINTING)	$4.50

VOLUME TWO

(FIRST PRINTING)	$4.50

RALPH SNART ADVENTURES

VOLUME TWO (BLACK AND WHITE)

#1	$3.00
#2-7	$2.00
#8	SOLD OUT!
#9 (color)	$3.00

VOLUME THREE (COLOR VERSION!)

#1	$3.00
#2-	$2.00

THE TERMINATOR! (VERY HOT SERIES)

#1 (very rare)	$4.00
#2	SOLD OUT!
#3	$3.00
#4-	$2.00

VECTOR (COLOR COMPUTER GRAPHICS)

#1 (1st NOW color comic)	$3.00
#2-4	$2.00

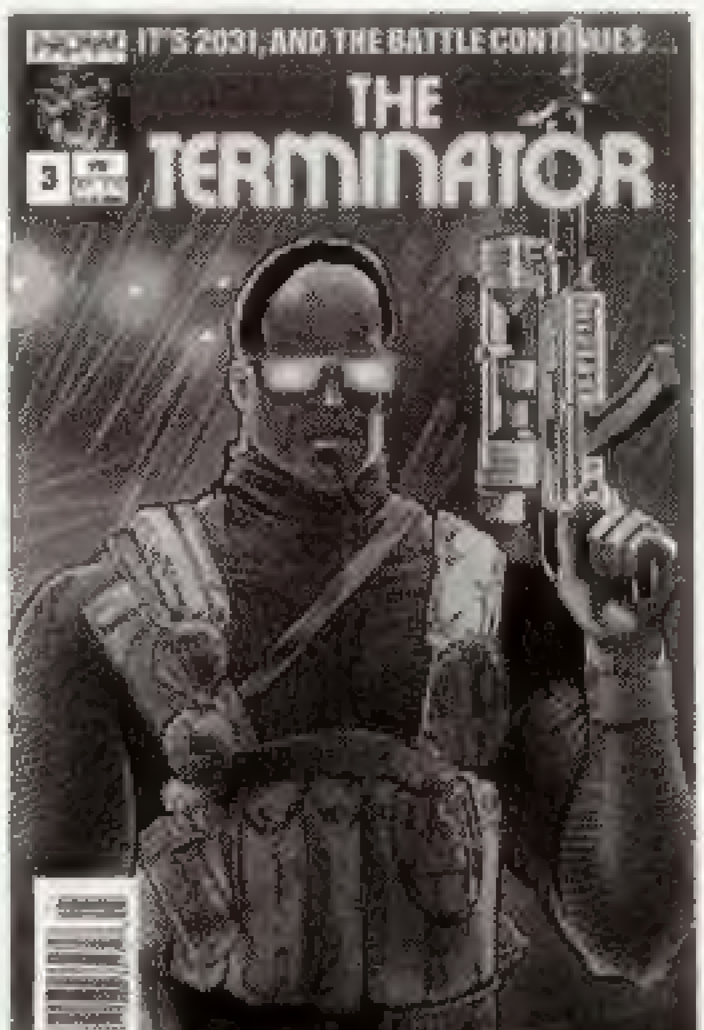

© 1984 HEMDALE FILM

FANGRAPHIX!

SOLD OUT!

SLIMER! (THE REAL GHOSTBUSTERS)

#1	$3.00
#2-	$2.00

THE ADVENTURES OF BARON MUNCHAUSEN!

#1	$3.00
#2-4	$2.00

GHOSTBUSTERS II (THE BIG MOVIE!)

#1	$3.00
#2,3	$2.00

POSTAGE:

All orders of One or Two books must include $2.00 for First Class Postage and/or UPS delivery.

For Three to Five books, add $3.00.

For over five books, add $5.00.

SHIPPING IS FREE for orders over $50.00!

HOW TO ORDER FROM YOUR FRIENDS AT: CBIC!

1) Print or type on a piece of paper your want list. Add a list of second choices, should a particular item be sold out. MINIMUM ORDER is $5.00. These prices are good through OCT. 1989.

2) Make chack or money order for the total amount, payable to CBIC. All funds MUST be in US Currency.

3) Make sure to double check your name, address, zip code and math!

4) Send your order to: CBIC, P.O. Box 5976, Chicago, IL, 60680-5976.

Please allow up to eight weeks for delivery.

Prices are for each book

NO REFUNDS

GAUNTLET TO GO!

The black clouds swirled over the Gauntlet. Morak the Evil One cackled in glee as he watched a brave and powerful warrior try to retrieve the long lost Sacred Orb — only to be defeated in the most hideous way. But unless some warrior can rescue the Orb, all mortals are helpless against Morak's evil magic. Can you survive the Gauntlet's 9 missions to discover the magical Orb to win? Choose between Thor the Warrior or Shyra the Valkyrie to help defeat Morak's vicious henchmen, and his evil slew of ghosts, demons, grunts and evil sorcerors. So try to find the Orb if you dare, but watch your power bar because once your energy level reaches zero you're in the hands of the evil ones forever... or at least until the next game begins.

TIGER LCD VIDEO GAMES
VIDEO EXCITEMENT IN THE PALM OF YOUR HAND

Gauntlet® ©1985 Tengen. All Rights Reserved. ©1989 Tiger Electronics Inc.
Tiger Electronics Inc. 980 Woodlands Parkway, Vernon Hills, Illinois 60061

TIGER ELECTRONICS INC.™